

**Question Number 1 of 35**

**Which person can legally stop and do a roadside check of your vehicle?**

**A police officer**

**An ambulance driver**

**An AA mechanic**

**A tow truck driver**

**Question Number 2 of 35**

**If you have a rear tyre blowout, the vehicle will:**

**pull to the side with the blowout**

**pull away from the side with the blowout**

**sway from side to side**

**increase speed**

**Question Number 3 of 35**

**Before any modification is carried out on your vehicle, you should:**

**remove the registration plates from your vehicle**

**check with an authorised vehicle inspection centre**

**check that your warrant of fitness is current to within 1 month**

**record the modification on your vehicle ownership papers**

**Question Number 4 of 35**

**What must be displayed on the back of a trailer being towed at night?**

**A blue light**

**A red light**

**A white flag**

**A white light**

**Question Number 5 of 35**

**What is the maximum speed you may drive if you have a 'space saver wheel' fitted?**

**Normal speed limits apply**

**60 km/h**

**80 km/h**

**90 km/h**

**Question Number 6 of 35**

**What should you do if your vehicle breaks down on a motorway?**

**Walk to get help**

**Wave down a passing vehicle**

**Lift up the bonnet and boot of your vehicle**

**Push your vehicle to the nearest off-ramp**

**Question Number 7 of 35**

**Which parts of the car must be in good condition to prevent too much noise and gases entering the car?**

**Good mud guards and mud flaps**

**A good silencer and exhaust system**

**Good sun visors and windscreen**

**An efficient carburettor and heater**

**Question Number 8 of 35**

**You have a restricted license. A condition for driving at night without a supervisor is that you MUST NOT drive between:**

**8 pm to 6 am**

**10 pm to 5 am**

**10 pm to 6 am**

**11 pm and 7 am**



**Question Number 9 of 35**

**When you have a learner licence you must always drive with a supervisor. A supervisor is a person who has held a current and valid licence for a year.**

**TRUE**

**FALSE**

**Question Number 10 of 35**

**A warrant of fitness is to show:**

**the year the vehicle was made**

**if the driver has had any crashes**

**how many times the vehicle has crashed**

**that the vehicle was roadworthy at the time of checking**

**Question Number 11 of 35**

**Does the driver of the blue car have to give way?**



**Yes**

**No**

**Question Number 12 of 35**

**Does the driver of the blue car have to give way?**



**Yes**

**No**

**Question Number 13 of 35**

**You are the driver of the blue car. What must you do?**

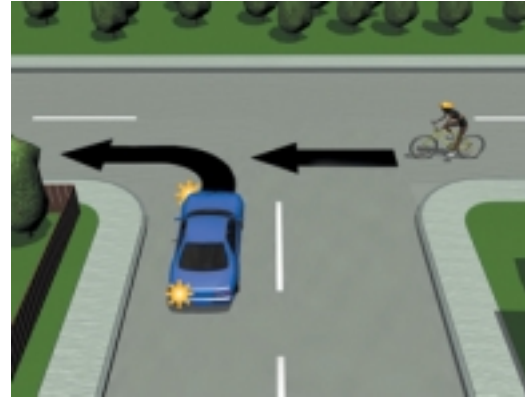

**Speed up to get around in front of the cyclist**

**Keep driving as the cyclist has to give way to larger vehicles**

**Sound the warning device to warn the cyclist**

**Stop and give way to the cyclist**

**Question Number 14 of 35**

**Does the driver of the blue car have to give way?**



**Yes**

**No**

**Question Number 15 of 35**

**Does the driver of the blue car have to give way?**



**Yes**

**No**

**Question Number 16 of 35**

**What does this sign mean?**



**Children's playground ahead**

**Railway station ahead**

**Railway level crossing ahead**

**Railway museum ahead**



**Question Number 17 of 35**

**What is the meaning of a yellow broken line painted on the road near the kerb?**

**You may not pass**

**Only trucks may park here**

**You may stop for no more than 5 minutes**

**No vehicles may stop here**

**Question Number 18 of 35**

**What does this sign mean?**

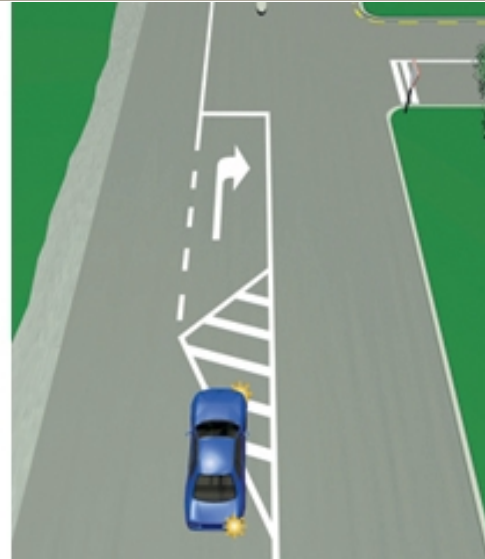

**Turning vehicles should enter turning lane at arrows and avoid striped area**

**Turning vehicles should avoid all road markings and use the left-hand lane**

**All vehicles can make a U-turn at these road markings**

**Turning vehicles drive straight over all road markings and wait to turn right.**

**Question Number 19 of 35**

**When coming up to a stop sign, where should you stop?**

**With the front wheels of your vehicle on the yellow lines**

**With the rear wheels of your vehicle on the yellow lines**

**Where you can see all vehicles coming from all directions**

**Where you can only see vehicles coming from your right**

**Question Number 20 of 35**

**When coming up to a one-lane bridge, what does this sign indicate?**



**You must give way**

**You have the right of way**

**You must stop**

**You must slow down**

**Question Number 21 of 35**

**What may you do at traffic signals if there is a green arrow pointing to the right and a red light showing at the same time?**

**You may turn right**

**You may go straight ahead**

**You must stop until all lights turn green**

**You may turn left or right**

**Question Number 22 of 35**

**When driving on a road with lanes you must be able to stop in half the length of clear road you can see in front of you.**

**TRUE**

**FALSE**

**Question Number 23 of 35**

**You must NOT park on the right-hand side of the road, except when:**

**in the countryside**

**picking up passengers**

**delivering packages**

**in a one-way street**

**Question Number 24 of 35**

**When should you apply the 4-second rule?**

**Never. You should only use the 2-second rule**

**In wet, frosty or icy road conditions**

**When passing other vehicles**

**When waiting for any vehicles coming over a one-way bridge**



**Question Number 25 of 35**

**What is the purpose of the 2-second rule?**

**To provide a safe following distance between vehicles traveling at the same speed**

**To ensure that vehicles have sufficient stopping time when approaching intersections**

**To avoid gridlocks in congested driving areas**

**To ensure the speed limit is observed**

**Question Number 26 of 35**

**When must you turn your vehicle headlights on?**

**15 minutes after sunset until 15 minutes before sunrise**

**30 minutes after sunset until 30 minutes before sunrise**

**45 minutes after sunset until 45 minutes before sunrise**

**1 hour after sunset until 1 hour before sunrise**

**Question Number 27 of 35**

**Who may legally require you to give a blood sample?**

**A police officer**

**an ambulance officer**

**A medical doctor**

**other crash party**

**Question Number 28 of 35**

**What rule should you use to judge a safe following distance in wet or frosty conditions if driving a car?**

**The give way rule**

**The 2-second rule**

**The 6-second rule**

**The 4-second rule**

**Question Number 29 of 35**

**What must you do before turning left into a driveway?**

<b>Check the driveway is clear and enter</b>	<b>Signal only if there is a vehicle behind you and enter</b>
<b>Signal for 3 seconds or more and if the driveway is clear, enter</b>	<b>Signal only if another vehicle is coming towards you and enter</b>

**Question Number 30 of 35**

**What are you NOT allowed to do when driving on a motorway?**

**Indicate before changing lanes**

**Pass using the left-hand lane**

**Pass other vehicles**

**Pick up hitchhikers**

**Question Number 31 of 35**

**What should you do if an ambulance comes up behind you, flashing red lights or sounding its siren?**

**Speed up to avoid delay**

**Put your vehicle hazard lights on and drive on at the same speed**

**Slow down, pull over and allow the ambulance to pass**

**Flash your vehicle headlights to warn oncoming traffic**

**Question Number 32 of 35**

**You wish to make a right turn on a narrow country road. There is a vehicle coming towards you and traffic behind you. What is the safest option?**

**Wait in the centre of the road and turn when it is clear**

**Drive straight ahead and do a U-turn when the road is clear**

**Decide not to turn and drive straight ahead**

**Move to the left side of the road and turn when the road is clear**



Question Number 20 of 35

You are the driver of the blue car. Of the 4 hazards marked, which one is most likely to require you to take urgent action?

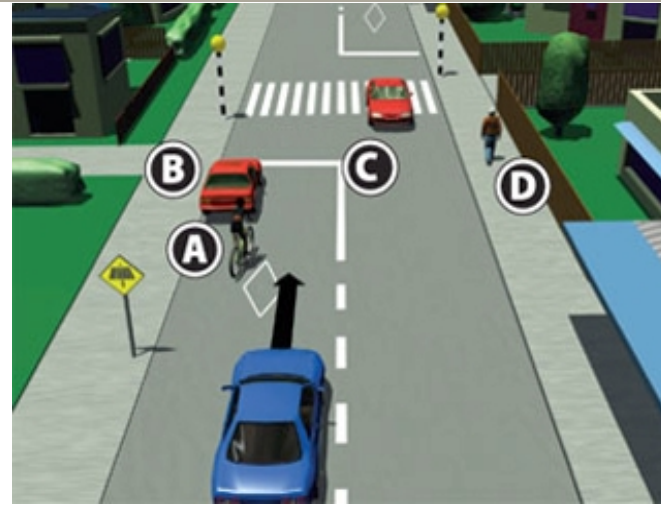

A

B

C

D

**Question Number 34 of 35**

**If you are a driver involved in a crash, what is the FIRST action you should take?**

**Stop and place a warning triangle at the side of the road**

**Drive past at 20 km/h until you pass the site of the crash**

**Stop and check to see if anyone is hurt**

**Tell a police officer as soon as possible**

**Question Number 35 of 35**

**When driving on an unlaned road, where should your vehicle be positioned?**

**Anywhere, so long as you can see what is coming**

**1 metre from the left-hand kerb**

**Close to the centre of the road**

**As close to the left side of the road as possible**